

Gateway UPGRADE NORTH

Date: January 2019
Ref no: S0014e

UPDATE - Important information

Ongoing diversion of shared pathway: Gateway Motorway between Carl Place and John Fisher Drive

The Gateway Upgrade North project is now in its final stage, with remaining works being carried out during early 2019.

Final pathway construction, landscaping and other finishing works are currently being carried out along the section of shared pathway located between Carl Place and John Fisher Drive, Bracken Ridge. This pathway will remain closed until the finishing works are complete, which is expected to be in March 2019.

Diversion routes remain in place via Carl Place, Calogero Drive, Quinlan Street, Barrett Street, Denham Street and the pathway adjacent to St John Fisher College, adjoining to John Fisher Drive (refer to the map, right).

All works are subject to weather and construction conditions.

Please contact the project team on **1800 607 755** or contactus@gatewayupgradenorth.com.au for further information.

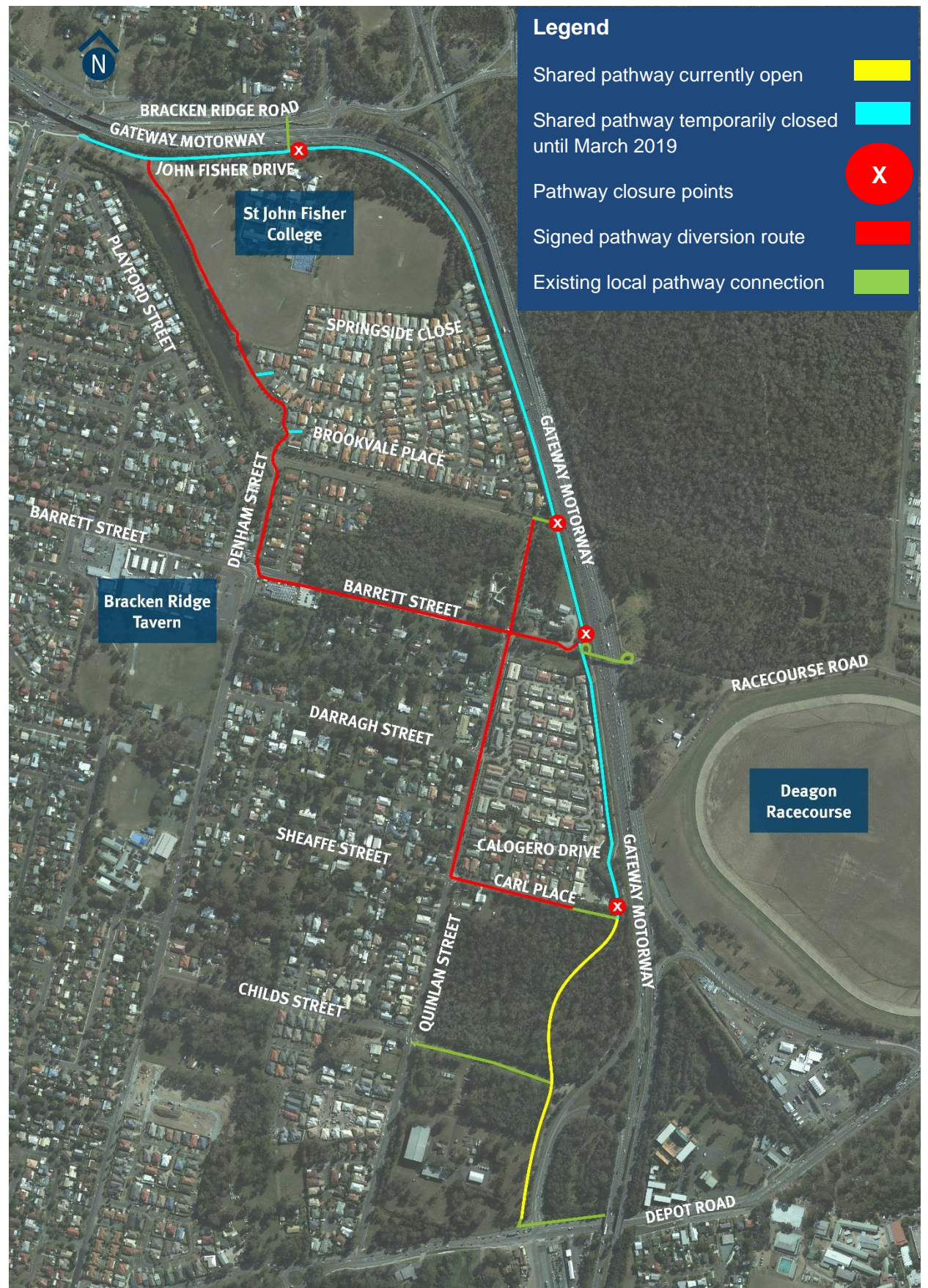

Australian Government

BUILDING OUR FUTURE



Queensland Government