

Gateway UPGRADE NORTH

Update: Important information

Date: July 2018
Ref no: S0015d

Continued changes to Nudgee Waterhole Reserve parking

Permanent upgrades are being made to Nudgee Road and Childs Road as part of the Gateway Upgrade North project. To enable these upgrades, access to the Nudgee Waterhole Reserve has been temporarily changed.

The Nudgee Waterhole Reserve car park on Nudgee Road will remain closed until late 2018, to facilitate road construction in this area. Alternate parking is available next to the Banyo Football Club on Childs Road (refer to below map). Pedestrian access to the waterhole will be via the existing pathway marked on the map below.

We thank you for your patience and understanding during these important works.

Please contact our project team on **1800 607 755** or at **contactus@gatewayupgradenorth.com.au** for further information.

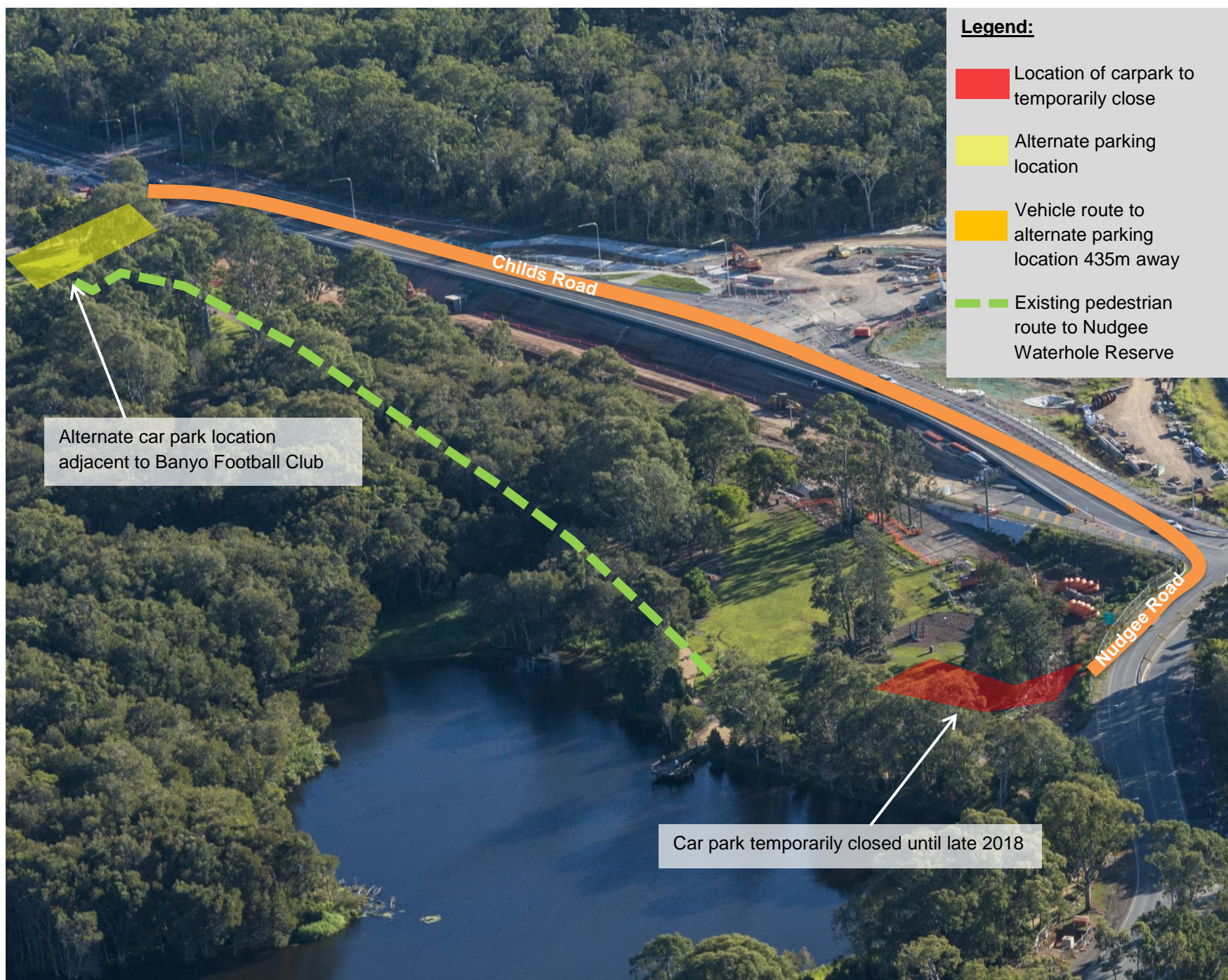

Australian Government

BUILDING OUR FUTURE

Transurban



Queensland Government